

WaverlyStreet Software
ShareCon 5x

Copyright 2006, WaverlyStreet Software. All rights reserved.

Table of Contents

Part I Introduction	1
Part II Adding New Records	1
Part III Right Click Functions	3
Part IV Making Lists	4
Part V Web Page Styles	6
Part VI List Mode	7
Part VII Finding Things	8
Part VIII Making Contact	8
Part IX Using Keywords	9
Part X Data Import and Export	10
Part XI Different Data Sets	12
Part XII Envelope Printing	12
Part XIII The FTP Utility	13
Part XIV The "Auto Mail" Utility	14
Part XV Configuration	16
Part XVI How to Buy ShareCon	18
Part XVII License - Disclaimer of Warranty	19
Index	0

1 Introduction

ShareCon is a sturdy, no-nonsense name and address program for people who need quick access to their contact information. The emphasis is on finding things quickly, and being able to **USE** the information right then!

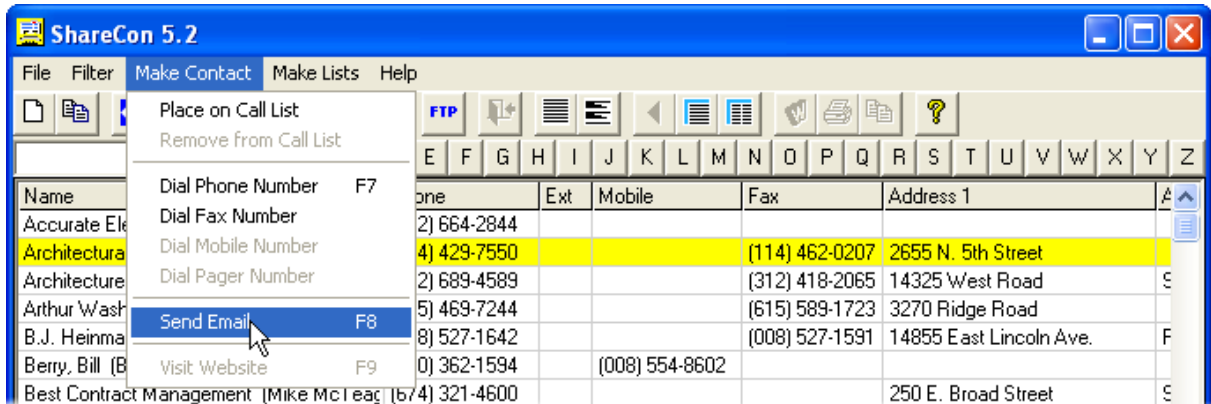

To help find things, there is a [keyword](#) system, a word search function, and several Filters.

Once you have found what you are after, make [contact](#)! Click the Phone button to call the number, the Email button to compose an email, or the Web button to start your web browser.

When you get off the phone, record what you talked about with the [notes](#) function so you won't forget the conversation.

The "Share" in ShareCon comes from it's rich set of data [import / export features](#), and it's ability to access data directories anywhere on your network. After all, it should only be necessary for one person in an organization to have to manually type a new name and address one time; from then on, anyone else in the organization ought to be able to simply Share it!

2 Adding New Records

To add a new record, click the **New** button, or press **F2** or **INS**. The record editing screen will come up, with all fields blank.

Most of the fields should be self-explanatory. The ones which might not be are as follows:

Records are classified with one of four "types" - "Public, Individual", "Public, Organization", "Private, Individual", and "Private, Organization". Select one of the four radio buttons to set this. The [public / private distinction](#) specifies whether the record is for general distribution, or just for your own use. Public and Private are displayed in different colors on screen. The [individual / organization distinction](#) controls how the record will be displayed on screen (by the person's name, or the organization name).

The [Keyword](#) fields enable you to further classify records into quick-display groups. Each record may have up to three keywords. When you are first starting out, type keywords into the boxes. You only need to type them once, though, because as you add more records the keywords will be available for selection in the drop-down list.

A real time-saver on the new record screen is the [Scratch Pad](#) (click on "Description" to toggle it on and off). The Scratch pad is a convenient spot to temporarily paste a chunk of text from another program, and then cut and paste pieces of it into the ShareCon record fields. For example, suppose you get an email from someone, and wish to record a ShareCon record for them; use the mouse to copy the information from the email message, then paste it in the Scratch Pad. Now you can cut the name(s), organization name, email address, etc. from the pad to the correct fields, without having to switch back and forth from ShareCon to the email client. The contents of the Scratch Pad are erased when the new record screen is closed.

[Almost-duplicate records](#)

Suppose you have two or more contacts at the same organization, and need separate records for each. Enter in one of them and save it. Now highlight that record on the main display and click the Copy (F3) button. The new record screen will come up, with the first record already loaded. All you

need to do is modify the few fields that are different (perhaps name, title, phone extension, etc.), and click Save when done. Saves a lot of typing!

3 Right Click Functions

Right-click on any record to access these functions:

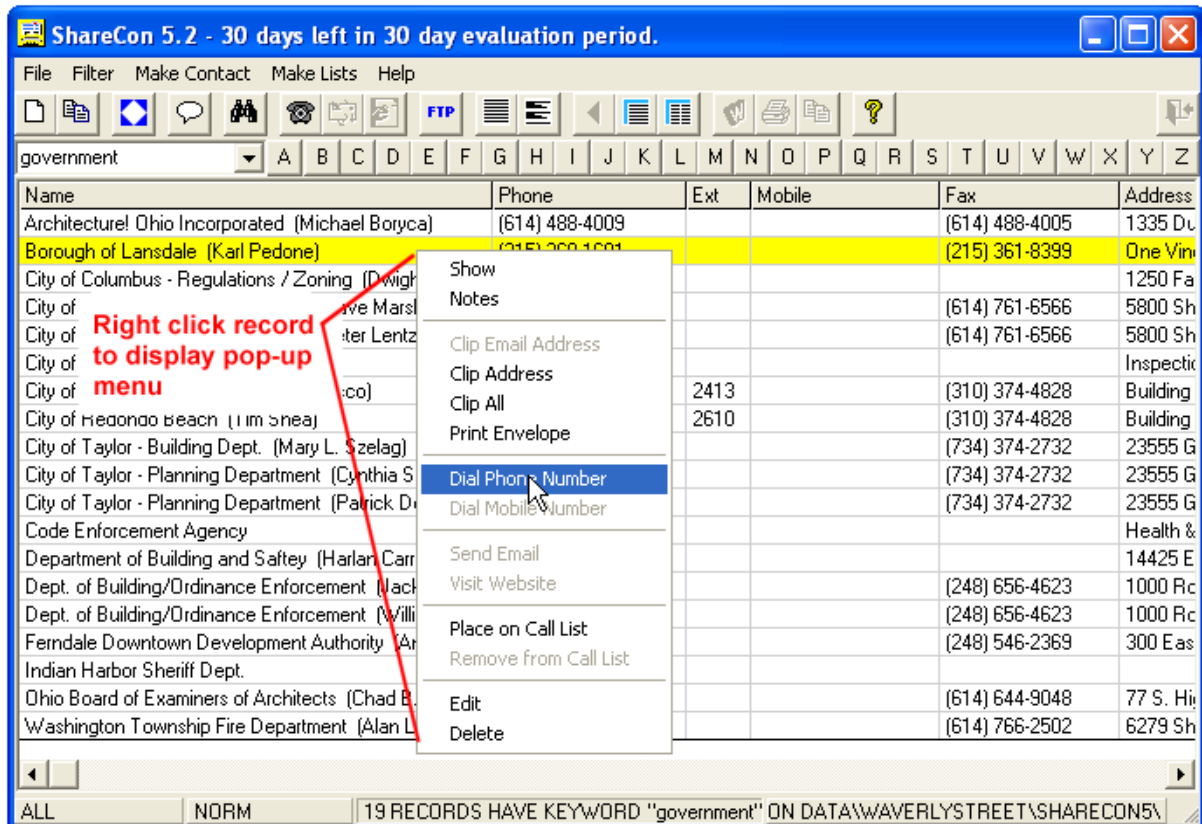

Show. Displays the complete record in a dialog box.

Notes. Allows keeping detailed notes specific to each record. These notes are private, in that they are never included in any data export function. There is no hard limit on size. You can elect to either include them or not in "full records" (see [Configuration](#)).

Clip Address. Places the record's mailing address in the Windows clipboard, ready to be pasted anywhere else with the mouse. You can also print it directly from the confirmation dialog.

Clip All. Places the full record in the Windows clipboard, ready to be pasted anywhere else with the mouse. You can also print it directly from the confirmation dialog.

Print Envelope. Sends the mailing address directly to your printer in "portrait mode". (May require [configuration](#) changes to get right at first.)

Dial Phone, Dial Mobile, Send Email, Visit Website. Same as the command buttons.

Place on Call List. Puts the record in a special quick-find group called "the call list". Use this to tag

contacts you need to follow up with.

Edit. Same as double-clicking on a record - brings up the record editing form. When the edit form is showing, click the forward or back buttons to move through the list one record at a time.

Delete. Marks the record for deletion. (Will show as red on the list until the list is refreshed).

4 Making Lists

ShareCon will generate a number of different types of lists in both text and "web page" formats. Select the menu item Make Lists for options.

Text Lists

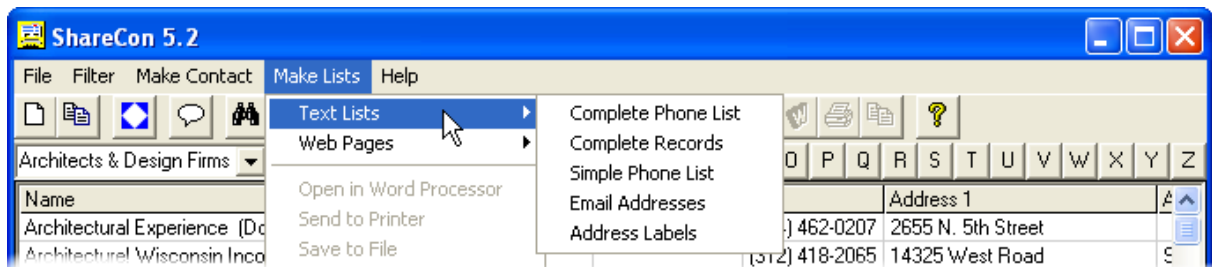

The **Complete Phone List** includes the organization name, contact name, phone number and extension, fax number, plus mobile and pager numbers. Each item is on two lines, with a blank line between records. You might make one of these containing everyone you're likely to need to call on a trip.

The **Complete Records** list contains as many or as few items as you wish. The content is controlled by fields you select on an interim field inclusion form. Complete Records writes all the selected fields as plain text.

The **Simple Phone List** is a compact, single-line format consisting of the organization name, contact name, phone number and extension, and fax number. It is really handy to print this one from time to time and carry it around with you.

The **Email Addresses** list looks at each record in turn, and if there is an email address, it includes it. This format can be cut and pasted into email client distribution lists.

Selecting **Address Labels** formats the addresses to fit on standard "Avery" #8161, 1" x 4", twenty-per-sheet stick on labels. (Note: if you aren't satisfied with the results, try exporting your records to comma-delimited format, and using your word processors mail merge or label printing functions instead. Quite a bit more flexibility can be obtained this way.)

Web Pages

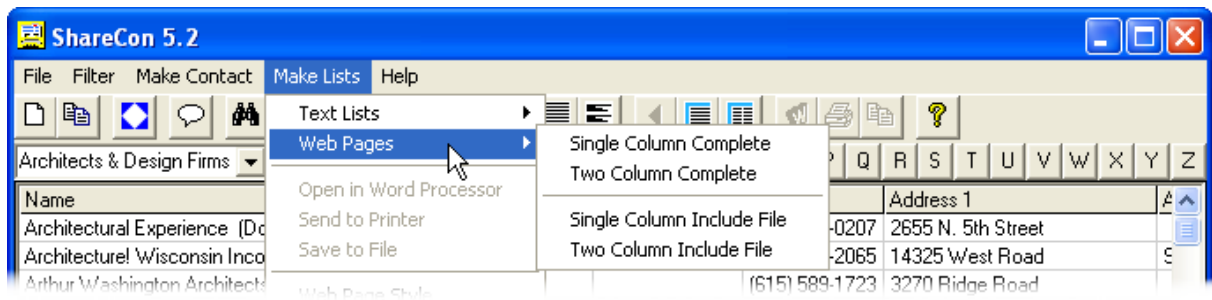

All the web page options contain as many or as few items as you wish. The content is controlled by fields you select on an interim field inclusion form.

[Single Column Complete](#) and [Two Column Complete](#) create complete, stand-alone web pages that can be uploaded to your website, or used on an office intranet. Pages are assigned a style which specifies graphics, font, etc.

[Single Column Include File](#) and [Two Column Include File](#) create only the plain-text "body" of the page, without graphics or font specification. These can be *included* in other web pages by using a server-side include directive.

All the web page creation items put out file names that are all lower-case, and that have all spaces and "illegal" characters replaced by underscores. This is done to avoid bad links caused by case mix-ups.

All lists are first presented for preview. Complete web pages are displayed in a built-in web browser and text lists are displayed in a simple text box preview window. The preview window can be used as a simple text editor to make minor changes to the list before printing or saving it.

In preview mode, there are four additional command buttons available: Close, Word processor, Print, and Save Copy.

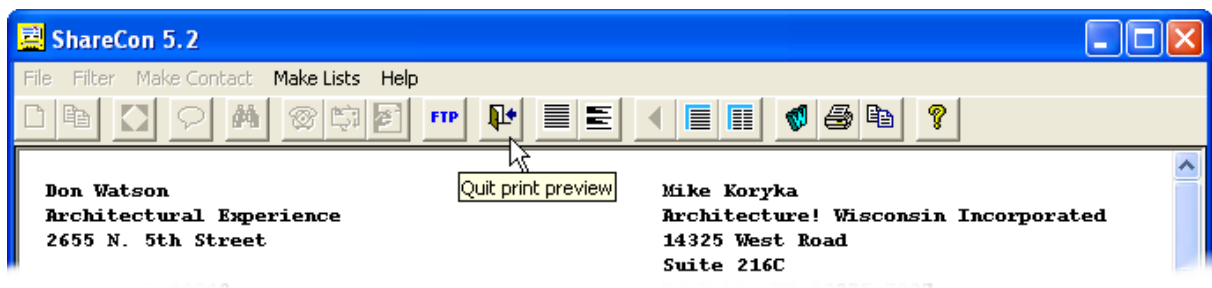

The [Close](#) button shuts the preview window.

The [Word processor](#) button starts your word processing application with the ShareCon list pre-loaded.

[Print](#) will send the list as-is directly to your printer.

[Save copy](#) lets you save a copy of the list in another location.

There are several configuration settings which are applicable to the print preview and built-in printing functions.

5 Web Page Styles

On this form you can quickly experiment with and preview various graphic, font, and background configurations, and save different combinations as reusable styles! Create as many different styles as you want, and assign them to individual pages. When the program is first installed a number of sample styles are is created.

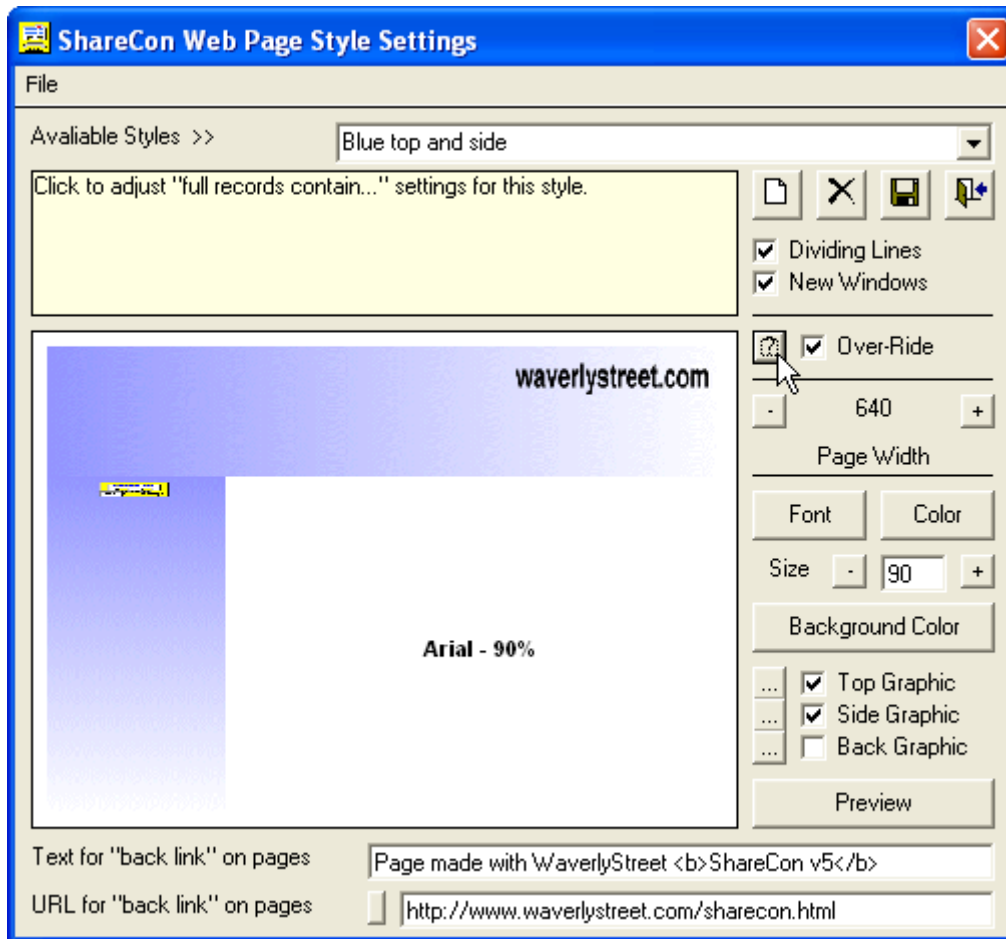

To create a new style, click the New Style button, provide a name, click OK. Make whatever modifications you want, preview them, and save.

All the web page creation functions will copy the required graphic files into the output folder along with the .htm files they create. Links are written in such a way that graphics are taken from the same single folder containing the web pages. If you wish to place your collection on the internet, simply FTP the entire contents of the output folder to your server.

Also, you may notice that all of the output file names and copied graphic file names are lower case. This is to eliminate the incredibly frustrating hassle of file name case mix-ups on an UNIX server.

Whenever you create a web page, the style you select for it is remembered (tied to the keyword used to filter the records).

6 List Mode

Often you may want to see a list which contains records from several different keyword groups, and/or does not need to have all the records in a keyword group included. To facilitate this, you may switch ShareCon's [List Mode](#) from the default Keyword / Search Result Only to Free Selection / Add Subtract. When in Free Selection mode, the main display background switches to light blue, and the NORM / FREE toggle switch displays FREE.

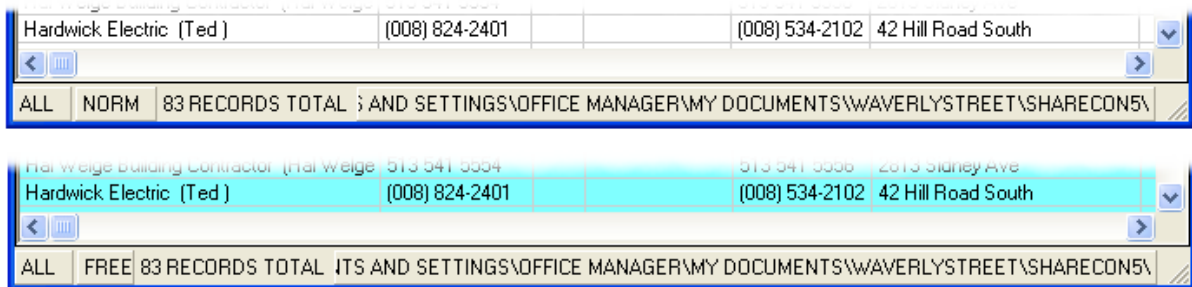

This requires a little explanation:

Normally, whenever you select a keyword or perform a word search operation, ShareCon's main display is cleared, and only those records which fit the search are displayed. Under Free Selection mode the list is not cleared; the results of the second search are added to whatever was previously displayed.

When you are in Free Selection mode, pressing the delete key removes a highlighted record from the list. (Indeed, pressing delete while in Normal Mode removes the record and switches you to Free Selection mode.)

An example: Suppose I have keyword groups "contractor" and "landlord", and wish to make a list containing only some of each. From the main screen, with all records displayed, I select the "contractor" keyword. Now I highlight the first of the contractors I don't want included and press the delete key. The record goes away and the main display shifts to a light blue background. I continue deleting contractors, until only the ones I want are displayed. Now I click the "landlord" keyword; all landlords will be added to the "short list" of contractors, and I can then proceed to eliminate some of them as well. Now it strikes me that I also want one more person on the list; I can't remember which keyword group I have him under, but I do know his first name is "Bob". So with Free Selection mode still on, I do a word search for "Bob", and all "Bob"s get added to the list. Again, I delete the ones I don't want, and end up with a special list consisting of selected contractors & landlords, and that one guy named "Bob".

As with any group of displayed records, any list printing or data export operation will only contain the records you can see on the main display.

To get back to normal Keyword / Search Result Only mode, click the NORM / FREE toggle switch, or the Click for All Records (F5) button.

7 Finding Things

Having all your contact information stored on your computer won't do much good unless you can find things easily! ShareCon incorporates several features which make it easy to find any specific record in a hurry.

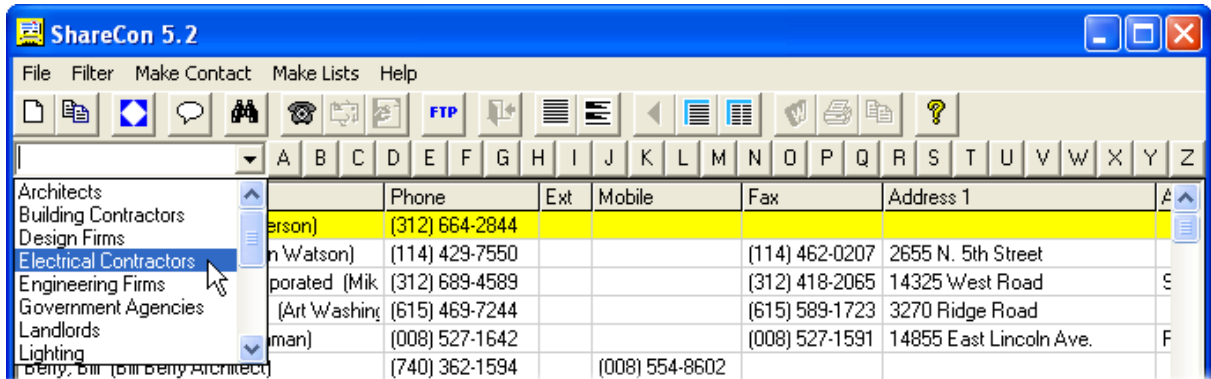

The primary search / category system is the [Keywords](#) unit. However there are several other features to allow finding specific records:

Click any of the [alphabet tabs](#) on top of the main display to jump to the first currently displayed record starting with that letter. If using the keyboard, pressing any letter key will jump to the first record or keyword starting with the letter.

Click the [Search \(F6\)](#) button to search all the records *currently displayed for a particular word or number. The search looks at all ShareCon record fields except for the keywords. When the search is completed, the main display will consist of a list of all records where the word was found.

(*Note, when in [Free Selection](#) mode, the word search looks at the entire data file, not just the records displayed...)

There are six built-in [Filters](#) as well. Click the menu item Filter to show them. The default Show Both Public and Personal makes it so the main display of all records includes every record in your data file. Show Only Public and Show Only Personal make it so you will only see the group selected, in all other program operations. In other words, if you have Show Only Public checked, then there is no chance whatsoever that any of your personal records will be listed or exported. The ALL / PUBLIC / PERSONAL toggle switch both displays the current filter status, and changes it.

You may also specify that only records with email address and/or website URLs are shown. One final Filter is Show Records With No Keywords. This can be handy to find things you have apparently lost!

8 Making Contact

Once you have put together a collection of contact information, you will want to use it! ShareCon incorporates three [quick-connection buttons](#), Phone (F7), Email (F8), and Web (F9).

[Phone \(F7\)](#) utilizes your modem to initiate calls. If you have a telephone connected in series with your modem, have the modem dial the number, then pick up the phone and click OK (or press enter). This

takes the modem out of the loop, and you are left with a normal voice connection. You will need to provide several pieces of information in [configuration](#) to make this work. Note that you can also dial the FAX, mobile, and pager numbers as well, but you have to select those options from the menu item Make Contact, or by right-clicking on the record.

Email (F8) starts your email client with the address loaded, on a new message composition screen. You have the opportunity to select additional recipients, Cc, Bcc prior to starting the email program.

Web (F9) starts your web browser with the URL loaded, and goes directly to the site.

9 Using Keywords

ShareCon's primary system for categorizing records is through the use of Keywords. The keyword list is accessed through a drop-down list left of the command buttons or by pressing F4.

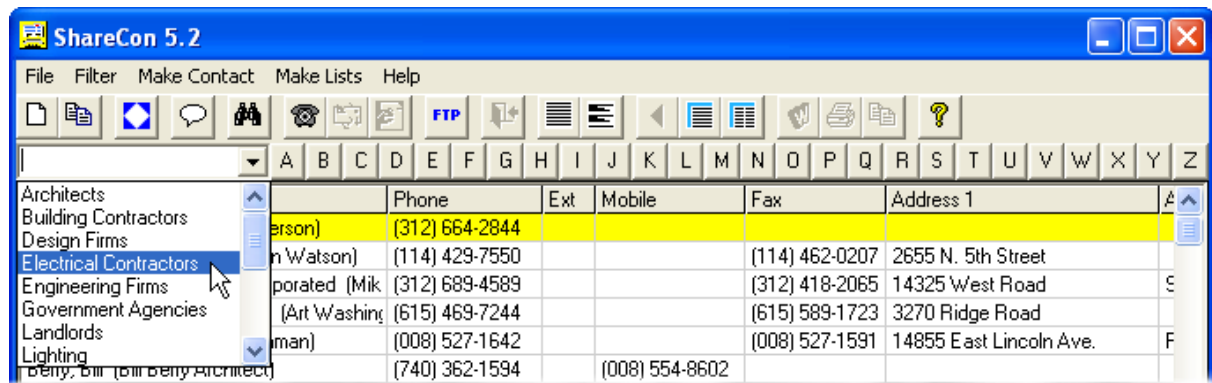

Keywords are case-sensitive; for example "contractor" and "Contractor" are treated as different. Keywords can be a maximum of 30 characters long.

To [add a new keyword](#) to the system simply type it in as you are [adding or editing](#) a record. When you save the record, any new keywords will be added.

To [change or delete a keyword](#), select it from the drop-down list, and then select Filter, Edit Keyword (CTRL F4). If you change it and click Save, the change will be made on the keyword list, as well as in every record containing the old keyword. Click Delete to remove a keyword. Then elect to either remove it from all the entries too, or doing nothing further. The default is to do nothing; that way, if you later change your mind and add the keyword back in, your records will still have it. It won't hurt anything to have "orphan" keywords in some of your records.

[Choose keywords carefully](#). If working in a group of people, it might be a good idea for the group to discuss what keywords to use, before you get too far into entering data. Don't make your keywords overly specific, and don't use so many of them that browsing the keywords list is confusing. Use a hierarchical system - in a large group of related records, make the first keyword a broad one, the second more specific, and the third even more specific.

If working in a group, have one person set up an initial data file with the agreed-upon keywords structure, then have the other users [merge that in](#) and go from there with their own records. The other users will be much more likely to stick with the group keyword structure if it is already set up for them, and subsequent merging of records will be much more efficient if everyone is using the same general

structure.

10 Data Import and Export

ShareCon is able to import and export data in several different formats, including its native format, comma-separated values (.CSV), and comma-delimited text (.TXT).

The .CSV and .TXT formats provide compatibility with many other applications such as word processors, spreadsheets, and label printers, as well as other contact apps and most email program address books, under DOS, Windows, UNIX, LINUX, and PDA platforms.

Exporting

First of all, no matter which export function is used, keep in mind that **the only data which is exported is that which is currently displayed** on the main list. In other words, if you are looking at a keyword or word search list, and perform an export operation, only the records included in the search results will be included. This is important, but perhaps not obvious!

To bring up the export options, select the menu item **Import / Export**. All the export functions follow the same general order; you confirm that you want to proceed, specify an output file, and click OK. When the process is complete you are presented with a short dialog telling you what was done.

Importing ShareCon records

Importing ShareCon format is easy. Select from the menu, then find the file you wish to import. If the file passes inspection, you will be presented with the **ShareCon Records Import Controls**.

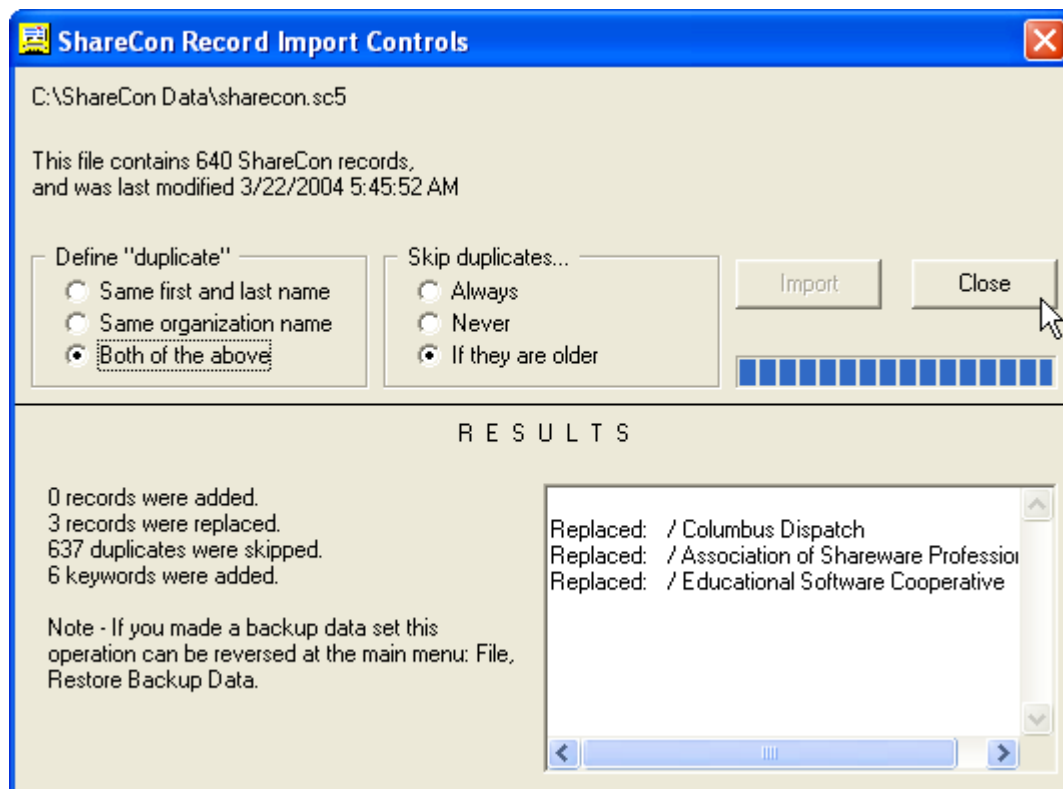

The import control form shows the file you have selected, how many records it contains, and the date & time it was created.

ShareCon imports are actually "smart" merge operations, in that each potential import record is compared to your existing data, and you control whether or not duplicates are replaced. Keywords are also taken from the new records, and merged in with your existing keyword list. The Import Controls form has two sets of radio buttons, one controls the definition of "duplicate", the other sets rules on what to do when a duplicate is encountered.

Once you have defined "duplicate", and set the replacement rules, click the Import button to start the process. When the operation is complete, the bottom half of the Controls screen will display an outline of what took place. If you are not happy with the results, the entire operation can be un-done.

Importing comma-delimited or comma-separated records

Comma-delimited and .CSV import is a bit more complicated, because you must tell ShareCon exactly which data fields in the import records are to be mapped to which ShareCon fields. As before, select a file, and you will be presented with the Comma-Delimited Import Field Selector form.

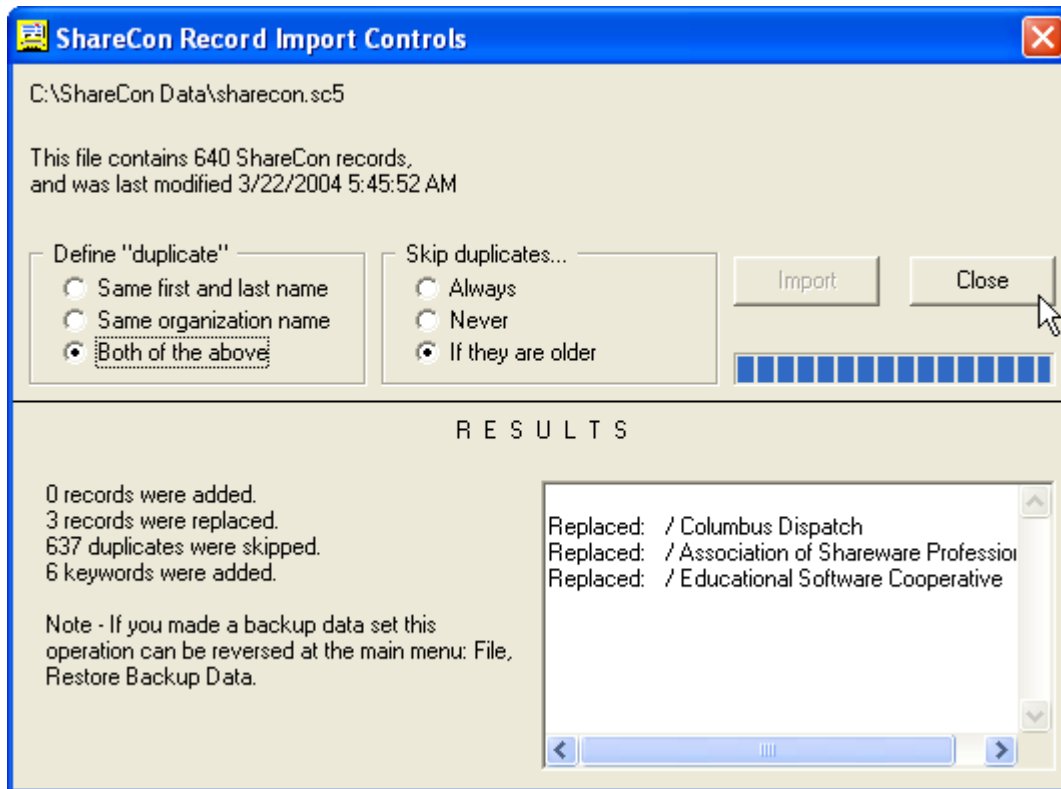

With any luck, the program which generated the data made the first record an "index", naming exactly which field is what. The first five records in the file are shown in a box on the left, with a number next to each data field. Look at these carefully; if all five records do not show the same number of fields, then the operation should be aborted!

If the records look OK, then one by one pick a field number on the left, and then click the ShareCon field you want it mapped to. If you make a mistake and put the wrong field number in a box, just pick another one to overwrite it, or pick one of the record titles (||||||| RECORD 3 |||||||) and then click the ShareCon field to clear it.

Next, select one of the two radio buttons, Default to Individual, or Default to Organization. These control whether records with both an organization name and a person's name are recorded as Organizations or Individuals.

Finally, click the radio button Add Extra Items to Notes if you would like import fields you weren't able to match up to be written to the ShareCon description field.

When all is ready, click the Import button to start the process. During the first pass the records will be converted and stored in ShareCon format in a temporary file. Once that is done the native format operation will start and there you can specify what to do with duplicates. When the operation is complete, take some time to carefully review several of the new records to make sure the data fields mapped over correctly.

Note - prior to running any import operation, you are strongly advised to make an [Internal Data Back-Up](#) so that you can un-do the changes if you are not pleased with the results. You will be prompted to do this, or may do it any time with the menu item File, Create Backup Data Set. (This works in any data set, completely independent of all other data sets.)

11 Different Data Sets

By default, ShareCon keeps its data files locally, under "Documents and Settings\[your name]\Application Data\WaverlyStreet\ShareCon5". If you wish to have multiple data sets, proceed as follows:

Select the menu item [File, Select a Data Path](#), and use the file/folder/drive selectors to reach the spot you want. Click Select when you are there. Note that the box in the bottom right corner of the ShareCon screen will show this new path. As long as this folder (path) is selected, ShareCon will use it for all operations; you can have a completely separate set of records here.

To return to the default set, use menu item [File, Use The Default Data Set](#). Whenever the program starts up, the default set will be accessed (unless you select an alternate start up folder in configuration).

If you wish to be able to [bypass the selection process](#) on a particular alternate data set, go into [configuration](#) and set the path to either Alternate Set #1 or #2. From then on you will be able to pick it with the menu item File, Use Alternate Data Set... (Note: the configuration file will allow storing two alternate paths, but you can set up and manually select an unlimited number.)

Network usage: ShareCon may be configured to use a common data folder in an office environment. Simply specify the same "alternate" data folder on each machine and set the program to start up in that folder (see [configuration](#)).

12 Envelope Printing

ShareCon has a special envelope printing utility built in.

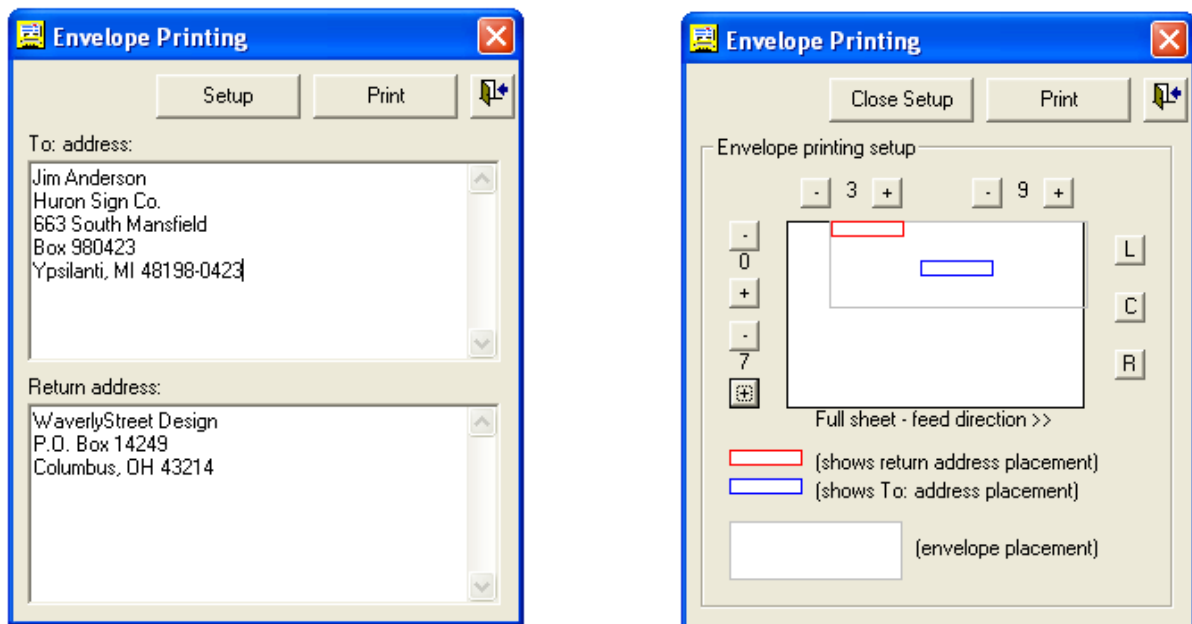

You must adjust the address placement (just once) to suit your printer. First and foremost, do your testing on PLAIN PAPER, not on envelopes! Look at your printer, and note how an envelope travels through it. The envelope is shown in light grey on the setup form. You can move the envelope to three different locations by clicking the L, C, and R buttons (left, center, right), matching your printer. Next, move the "to" and return addresses (indicated by red and blue rectangles) where you want them on the envelope outline. Once you think you have it right on plain paper, try it with an envelope.

13 The FTP Utility

ShareCon includes a handy built-in FTP utility which makes it easy to upload your lists to a web site.

Access it by selecting Make Lists, FTP Utility.

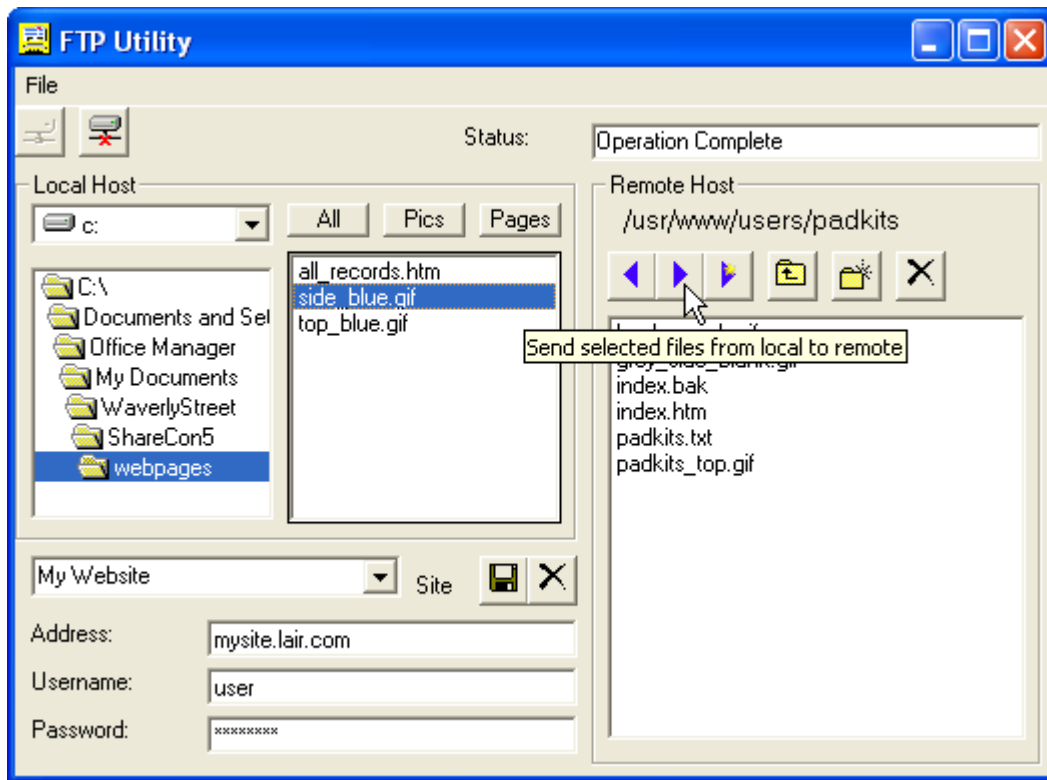

The first step is to type in your website server address, username, and password in the three spaces provided. Your web host will have provided this information. Also provide a name for this connection in the drop-down box. Click the save button. To connect to the site, click on the connect button, and confirm that you do indeed connect properly. If not, make sure you have entered all the login information correctly and try again. (Note that these items are usually case-sensitive.) These settings are preserved between sessions, and you may set up as many connections as you need.

Once connected, use the Remote Host file selection list to go into the remote directory where you wish to host your work. (Note - when you first enter an EMPTY folder, it can take quite a while for the list operation to complete - just be patient and wait for the hourglass mouse cursor to go away!)

Select files to send in the Local Host list, and click the Send all or Send only newer buttons. The Send all button sends all files you have selected in the Local Host list. The Send only newer button sends only selected files which either do not exist at all on the remote host, or which have been modified since the last time you used the FTP utility. This can really speed things up when all you have changed is text or "style" elements, because the graphic files themselves won't be sent over again.

You may also use the Local filter buttons to make it easier to find certain files to send. (When the FTP utility first loads, "Both" is selected.)

When the send operation is complete, click the Disconnect button and then close the FTP form.

14 The "Auto Mail" Utility

ShareCon includes a simple utility ("Auto Mail") for sending the same e-mail message to multiple recipients. It sends each piece at a variable time interval of as little as 5 seconds apart. The utility can be minimized while it works so that you can do other things while it sends your e-mail for you.

To use it, select the people who you wish to e-mail using the normal keyword and/or word search features of ShareCon, then select the menu item File, Auto Mail Utility. The program will create an internal list of all the e-mail addresses contained in the displayed records, then display the Auto Mail form:

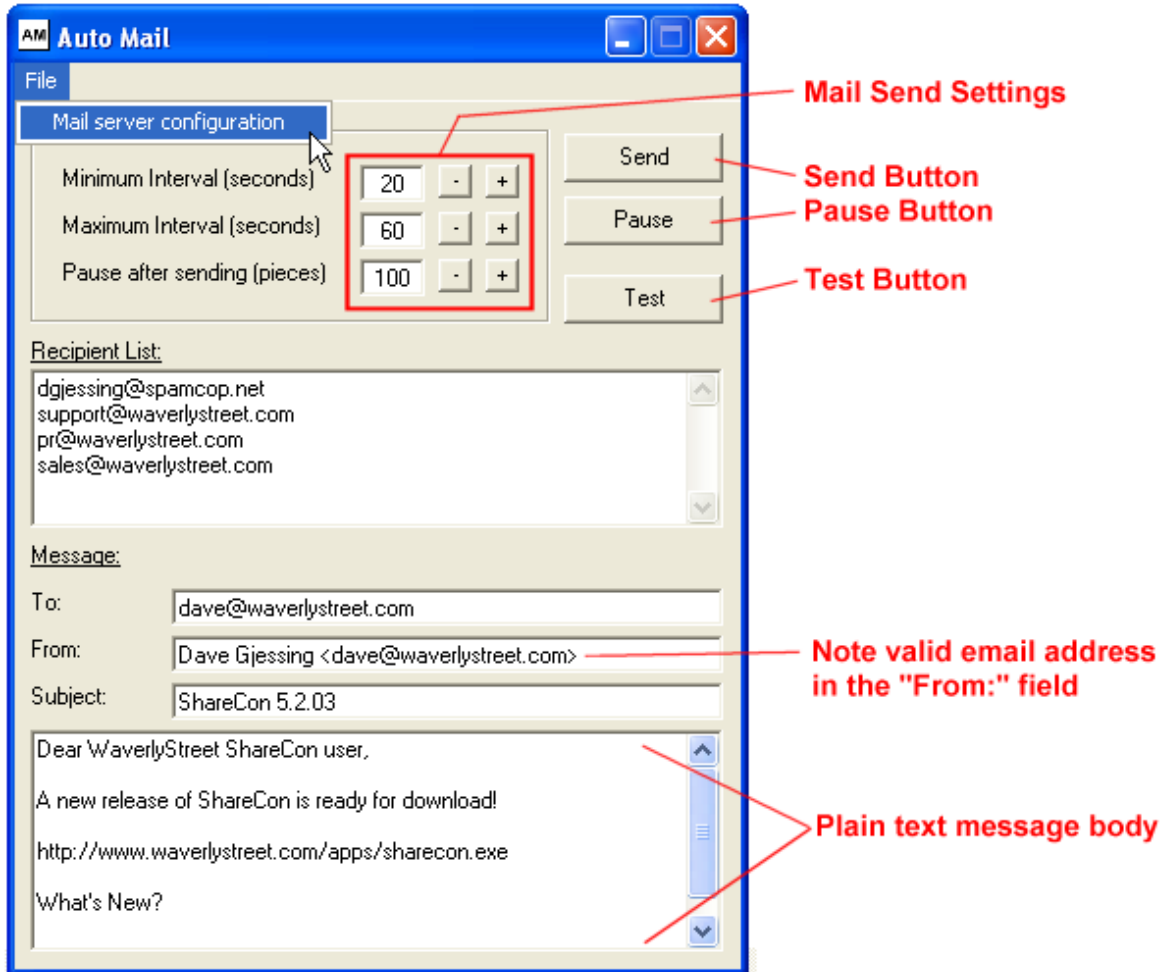

The first time you use Auto Mail, select (on the Auto Mail form) File, Mail server configuration. You need to provide an SMTP server name, user name, and password that will work with your internet service provider. These are the same bits of information you have previously entered into your e-mail program for the outgoing mail configuration. Test the settings by saving them, entering in a single "To:" address, "From:" address, subject, and message body text, and clicking the Test button. If all is well, you will soon get a message from the program that the test was successfully sent, and that you should check the e-mail for the test recipient (use your own address for testing so that you can check it).

Also use the Test function to check the formatting & etc. of each message you plan to send, to make sure it looks like you want. The From:, Subject: and message body fields are all saved between Auto Mail / ShareCon sessions.

WARNING!!!!!!!!!!!!!!!!!!!!!! Before using Auto Mail to send to a group, please heed the following:

Sending unsolicited bulk e-mail (which is commonly called "Spam") is almost certainly frowned upon by your ISP, and in some circumstances doing so can

get your account terminated. Read and understand your ISP's policy on this before sending! WaverlyStreet Software shall not be held responsible for any trouble you may get into through the use of Auto Mail.

Mail Send Settings: Auto Mail has features to help you conform to your ISP's mail sending policies.

First, the Minimum and Maximum interval settings control how often each piece is sent out. For example, if the minimum is set to 30 seconds and the maximum set to 90 seconds, then there will be a pause between each piece, for a *random number of seconds* between 30 and 90. The variable, random interval *may* make it less likely that the activity will attract attention (but there is no guarantee that it will).

Second, the "Pause after sending" setting stops the process after x number of pieces have been sent. This is useful if, for instance, your ISP has a fixed rule on the number of e-mails you are allowed to send per hour.

Also, you can at any time click the Pause button and stop the process. You can even close the Auto Mail utility and ShareCon and then come back to it later and take off from where you were.

Auto Mail's configuration settings, saved message text, and recipient list are all stored locally on each machine running ShareCon, and thus network users can use the utility independent of one another.

15 Configuration

Throughout this document we have referred to "settings" or "configuration". To view these options, select File, Configuration, General Settings. Here are the details:

Modem Comm Port. This must be set to correspond to the port your modem is connected to, in order for the phone dialing functions to work. If you don't know the port, click Windows Start, Settings, Control Panel, then double-click Modems. Pick your modem, then click Properties. Among other things, the comm port should be shown. Back out of the Control Panel without changing anything, but remember that port number!

Area Code, Long Distance Code, Outside Line Code. These all effect how phone numbers are handled during phone dialing. To suppress dialing your local area code for numbers which have the same code, enter it in the appropriate box. If you wish to have long distance calls use a calling card number or one of those discount services (like "1010321" for example), enter that. Finally, if you are dialing out through a phone system which requires a certain code (PBX code - usually "9") to get an outside line, enter that as well.

Word Processor, Web Browser, Email Program. These optional settings allow you to specify different third-party programs to be called by ShareCon's various "Make Contact" and editing functions. Normally your computer will run certain programs whenever specific types of files are asked to be opened. For example, if you double-click on a .DOC file in the Windows Explorer, Microsoft Wordpad or Word will start up, with the file already loaded. Similarly, ShareCon will "call" another program when you click the Email or Web buttons on the toolbar. If you are already satisfied with the way ShareCon does this, then leave these fields blank. If not, then click on the little question mark next to the field and go find the alternate program you wish to use. Note: some email programs may require additional "switches" to be added after the executable file's name. Here are some popular ones - For Eudora, add a space, and then "mailto:" (without the quotes). For example: C:\Program Files\Qualcomm\Eudora\Eudora.exe mailto: For Outlook or Outlook Express, add a space, then

"/mailurl:mailto:" (without the quotes). For example: "C:\Program Files\Outlook Express\msimn.exe /mailurl:mailto:" For Pegasus, add a space, then "-t," (without the quotes). For example: "C:\PMAIL\winpm-32.exe -t,". If your secondary mail program is not one of these, there may be information available on the web for it's command line operation. It is beyond the scope of this document to provide these for all! (The best alternative is to use your default mail program and leave the configuration form blank.)

Return Address (for envelope printing).

Before Name: Phrase to be inserted before the person's name when addresses are put together (envelopes, etc.). Defaults to "Attn:".

Put Names in Email. This sets whether or not to include the actual name in an email address. For example this address has the name included: Dave Gjessing <dave@waverlystreet.com>, but this one does not: dave@waverlystreet.com. Some email programs don't seem to be able to handle the literal address properly from the command line, so this option allows you to change the format. This effects both the Email button and the format of addresses in Print Preview, Email Addresses.

Skip Most "Confirm?" Dialogs. Once you are familiar with ShareCon, check this to eliminate several confirmation dialogs (and speed things up).

Remind me to Merge on Exit. This is for laptop users who sometimes are connected to an office network, and sometimes aren't. Check this to make ShareCon remind you to merge your local data with the network data when you close the program. (Only if you are working in the network data folder when you close.)

Show names Last, First. If checked, records classified as "individual" (public or private) will have the last name first, then the first name, separated by a comma. If not checked they will display as first name last name, with no comma.

Adjust Phone Numbers to US Stds. If checked, a "1" is added, and your local area code is not included when ShareCon dials a phone number.

Path #1, Path #2. These refer to the two built-in "alternate" data paths. When these fields are filled in, they can be quickly selected from the menu, without having to go through the manual selection process. Use the [...] button to select a folder for each.

If you want ShareCon to start up in one of the two alternate paths, select the path, then click the appropriate radio button. Note that this change will not apply until you have re-started the program. If the alternate path is not available upon start-up, ShareCon will switch to your local default path (and tell you so).

Other configuration settings:

Switch between **bold and regular fonts**. Select File, Configuration, Use Bold Fonts to toggle bold/regular in ShareCon's interface.

Select Colors. Select File, Configuration, Select Colors for options.

16 How to Buy ShareCon

In order to use ShareCon beyond the 30 day trial period, you must buy it from WaverlyStreet. It

only costs \$29.95 US. When you buy, we will generate for you a matching Registration Name and Registration Key, which you will then enter into the appropriate boxes on the registration key form. [Once registered, all program functions are restored, plus the opening title box clears without your having to click "OK!"](#).

Each \$29.95 registration fee entitles **one** person to use ShareCon on up to two computers. [Site licenses are available, please click here for details.](#)

To buy, use one of the following two methods:

1) If you wish to use a credit card, and have internet access, click [here](#) to purchase on line.

2) If you wish to use surface mail, send a check, money order, or cash (US funds only please) for \$29.95 to WaverlyStreet Software, 277 W. Brighton Road, Columbus Ohio 43202, United States. Be sure to include a return address (either surface or email) so we can send you your registration key!

Surface Mail Order Form: (please print clearly)

_____ Send me a ShareCon registration code! Enclosed is \$29.95, US funds.

NAME: _____

ADDRESS: _____

Mail to: WaverlyStreet Software, P.O. Box 14249, Columbus, Ohio 43214 (US)

Thanks for your support!

17 License - Disclaimer of Warranty

Great care has been taken to make sure that ShareCon is a solid and dependable computer program. The program is written in Microsoft Visual Basic version 5 (SP3), and the installation is performed by Inno Setup 2.0. The program, installation, and un-installation have been extensively tested on several in house machines and also by a number of outside "beta testers". However, it is simply not possible to test on every conceivable hardware/operating system combination, and so therefore it is impossible to say for sure that ShareCon will function flawlessly on your system.

[License - disclaimer of warranty:](#)

Prior to installing ShareCon (hereinafter referred to as the SOFTWARE) you agreed to the license terms and other provisions contained herein:

The SOFTWARE and accompanying documentation are protected by United States copyright law and also by international treaty provisions. In exchange for the purchase price, WaverlyStreet grants you a

limited license to install and use the SOFTWARE on a single computer. You are explicitly prohibited from copying, renting, leasing, selling, modifying, decompiling, disassembling, or transferring the program license to others. Any such unauthorized use shall result in immediate and automatic termination of this license. All rights not expressly granted here are reserved to WaverlyStreet.

NO WARRANTY - THE SOFTWARE IS PROVIDED ON AN "AS IS" BASIS. WAVERLYSTREET DISCLAIMS ALL WARRANTIES RELATING TO THE SOFTWARE, WHETHER EXPRESSED OR IMPLIED, INCLUDING BUT NOT LIMITED TO ANY IMPLIED WARRANTIES OF MERCHANTABILITY OR FITNESS FOR A PARTICULAR PURPOSE. NEITHER WAVERLYSTREET NOR ANYONE ELSE WHO HAS BEEN INVOLVED IN THE CREATION, PRODUCTION, OR DELIVERY OF THE SOFTWARE SHALL BE LIABLE FOR ANY INDIRECT, CONSEQUENTIAL, OR INCIDENTAL DAMAGES ARISING OUT OF THE USE OR INABILITY TO USE THE SOFTWARE, EVEN IF WAVERLYSTREET HAS BEEN ADVISED OF THE POSSIBILITY OF SUCH DAMAGES OR CLAIMS. THE PERSON USING THE SOFTWARE BEARS ALL RISK AS TO THE QUALITY AND PERFORMANCE OF THE SOFTWARE.

WaverlyStreet's maximum liability under this Agreement for all damages, losses, costs and causes of actions from any and all claims (whether in contract, tort, including negligence, quasi-contract, statutory or otherwise) shall not exceed the actual dollar amount paid by you for the software.

This agreement shall be governed by the laws of the State of Ohio (USA) and shall inure to the benefit of WaverlyStreet and any successors, administrators, heirs and assigns. Any action or proceeding brought by either party against the other arising out of or related to this agreement shall be brought only in a STATE or FEDERAL COURT of competent jurisdiction located in Franklin County, Ohio. The parties hereby consent to in personam jurisdiction of said courts.